## KRATKI ROLLO

The Kratki Rollo is one of the most popular modern wood-burning fireplaces sold in South Africa - and for good reason. Built with Kratki's renowned European quality, the Rollo offers exceptional value for money, combining premium craftsmanship and efficient performance at an affordable price. Since its launch in SA, it has quickly become a favourite among homeowners, fireplace installers, and designers.

Its rounded steel body and curved glass window offer a striking view of the flames, while advanced combustion technology ensures efficient heating and low emissions. Compact yet high-performing, this closed combustion fireplace is ideal for contemporary spaces that value both style and comfort.

This Kratki steel fireplace is built for lasting strength and performance. Its robust steel construction, combined with Kratki's signature thick ceramic internals, ensures exceptional durability and heating performance — a fireplace engineered to deliver reliable warmth for generations.

---

**Categories:** All fireplaces, Bestselling wood stoves, Freestanding wood fireplaces, Wood fireplaces
**Tags:** Closed-combustion, Heat intensifying ceramics, Modern

Kratki South Africa

www.kratki.co.za | info@kratki.co.za

## PRODUCT GALLERY

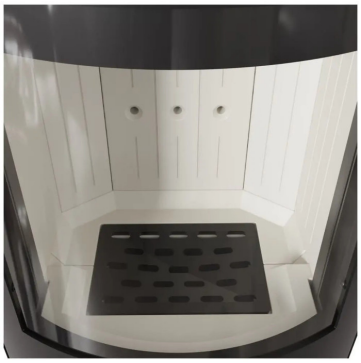

## ADDITIONAL INFORMATION

| | |
|---|---|
| **Weight** | 104 kg |
| **Dimensions** | 52.6 × 40.2 × 97.6 cm |
| **CO emissions** | 0.08% |
| **Colour** | Black |
| **Country of manufacture** | Poland |
| **Efficiency** | 78% |
| **Flue pipe diameter** | 150mm |
| **Fuel** | Wood |
| **Heat output** | 7 – 10,5 kW |
| **Heating capacity** | 160 – 275m3 |
| **Material** | Steel |
| **Warranty** | 10-year warranty |
| **Ash pan** | Yes |
| **Combustion technology** | Primary, secondary and tertiary combustion |
| **Door** | Curved glass door |
| **Flue exit** | Top or rear |
| **Label** | Bestseller |

## PRODUCT DESCRIPTION

Inside the fireplace chamber, **Kratki's signature ceramic lining** enhances both combustion efficiency and long-term durability. These heat-intensifying ceramics deliver exceptional thermal performance, supporting primary, secondary and tertiary combustion for a cleaner burn and maximum heat output. By maintaining consistently high temperatures within the combustion chamber, the ceramics make the fireplace easier to operate, improve heat delivery, and significantly reduce soot buildup in the flue system. Lining the chamber with ceramics provides the highest level of protection to the steel structure, extending the lifespan of the fireplace.

The fireplace features **primary, secondary, and tertiary combustion**, all controlled through a **single air control**

**lever** for simple operation.

A **double deflector system** enhances combustion efficiency and heat retention, ensuring optimal warmth with reduced fuel use.

The fireplace is designed with **air channels** along the sides and back, creating continuous **convection airflow** and promoting more even heat distribution throughout the room. This design also prevents the outer body from reaching excessive temperatures, allowing **furniture to be placed closer** than with traditional radiant fireplaces.

The **body of the fireplace** is built from high-quality, thick steel, ensuring exceptional resistance to high temperatures. Each unit is precision-welded in a shielded noble gas environment for superior structural integrity and airtight performance. Using advanced laser-cutting and CNC bending technology, every steel component is crafted with accuracy and consistency to guarantee a perfect fit and long-lasting durability.

Special attention has been given to the top section of the fireplace, which is crafted from **5 mm thick steel** to ensure exceptional strength and resistance to high temperatures.

A large curved glass door frames the flames beautifully, while **Kratki's superior heat-resistant glass** and air-wash system help keep the viewing window clear. For improved safety and performance, as well as to increase their lifespan, the heat-resistant glass that Kratki uses is of the highest quality.

**Kratki's signature fireplace grate design** is engineered using thick cast iron, featuring re-enforced ribbing and multiple bends to maximise strength, durability, and long-term performance.

The **removable (slide-out) ash box** allows for simple and easy cleaning.

The **comfortable handle** features a solid, ergonomic design with a modern aesthetic. Its perforated construction not only enhances the contemporary look but also helps to dissipate heat.

Depending on your preferred aesthetic and installation, this freestanding fireplace allows for both **top or rear flue exit**. When using the rear flue outlet, the fireplace comes with a precision-fit circular steel cover plate designed to cover the top flue opening. This plate drops neatly into place, providing a clean and sleek, finish to the top of the fireplace.

The base of the fireplace features a **storage compartment** with a convenient **click-to-open door** for easy access.

The **glass door** includes a **spring-assisted auto-close system** for safety and convenience. For those who prefer a manual close, the spring (located below the lower door hinge) can easily be unhooked to disable this function.

Built to deliver lasting warmth and reliability, all Kratki wood-burning fireplaces are backed by a **10-year warranty**, reflecting Kratki's commitment to quality, performance, and longevity.

## NOTES